



MISSISSIPPI ACADEMY OF FAMILY PHYSICIANS

FALL INTENSIVE: INFORMED OPIOID PRESCRIBING

SATURDAY, NOVEMBER 2, 2019 | 8:30 AM - 4 PM

WESTIN HOTEL | 407 S. CONGRESS ST, JACKSON

GET YOUR REQUIRED EDUCATION ON CONTROLLED SUBSTANCES. *Fall Intensive: Informed Opioid Prescribing is a 1-day seminar meant to allow physicians to meet their education requirements under the Mississippi State Board of Medical Licensure's Rules, Part 2610, Chapter 2, Rule 2.1, which states that "for every Mississippi licensee with an active DEA certificate, five hours must be related to the prescribing of medications with an emphasis on controlled substances." This requirement renews every two years.*

SPEAKERS

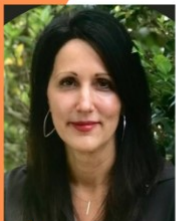

GERALYN DATZ, PHD

Dr. Datz is president and clinical director of Southern Behavioral Medicine Associates in Hattiesburg. She is a licensed clinical psychologist who specializes in behavioral medicine. Her specialties include treatment of chronic pain, opioid dependence and more.



JOHN MEYNARDIE, ASST. U.S. ATTORNEY

Maynardie is the Branch Supervisor and an Assistant U.S. Attorney at the U.S. Attorney's Office in Gulfport. He has prosecuted drug cases for 24 years, working in both the civil and criminal divisions. He has also designed a school education program about opiates and designer drugs.



KAREN E. MUCHOWSKI, MD, FAAFP GRAYBILL MEDICAL GROUP TEMECULA, CALIFORNIA

Dr. Muchowski is a family physician with a special interest in women's health, pediatrics, and chronic pain issues. She is a frequent guest lecturer for the AAFP and other organizations.



KATHY STONE, BSN, RN VP OF RISK MANAGEMENT MEDICAL ASSURANCE CO. OF MISS.

Stone has experience in ICU nursing and infusion therapy for oncology, infectious disease, and pain management. Her background also includes ICD-9 auditing, claims analysis and research for a large defense law firm.

TOPICS & OBJECTIVES

PAIN PSYCHOLOGY: WHAT YOU AND YOUR PATIENTS NEED TO KNOW

DR. GERALYN DATZ

- ◆ Describe the impact of chronic pain as a public health problem.
- ◆ Learn how to assess for the impact of chronic pain on a patient's mental health.
- ◆ Learn how and when to refer patients for pain psychology and what this treatment entails.
- ◆ Understand how to apply cognitive behavioral principles to the treatment and management of chronic pain.

PAIN MANAGEMENT & OPIOIDS: BALANCING RISKS AND BENEFITS

DR. KAREN MUCHOWSKI

- ◆ Describe the pathophysiology of pain as it relates to the concepts of pain management
- ◆ Accurately assess patients in pain
- ◆ Develop a safe and effective pain treatment plan
- ◆ Identify evidence-based non-opioid options for the treatment of pain
- ◆ Identify the risks and benefits of opioid therapy
- ◆ Manage ongoing opioid therapy
- ◆ Recognize behaviors that may be associated with opioid use disorder

MANAGEMENT OF OSTEOARTHRITIS & BACK PAIN SPEAKER TBA

- ◆ Recognize the pathophysiologic mechanisms of chronic pain
- ◆ Describe the various clinical presentations of chronic pain
- ◆ Diagnose and manage chronic pain in osteoarthritis and low back pain
- ◆ Develop evidence-based treatment plans for chronic pain
- ◆ Discuss the latest clinical data on novel analgesic targets

PILLS, NEEDLES AND DESIGNER DRUGS

JOHN MEYNARDIE

- ◆ Explain the origin and depths of the opioid epidemic, including what's continuing to fuel the crisis
- ◆ Explain the Department of Justice's approach to the crisis that includes prevention, enforcement and treatment
- ◆ Explain the basis for federal prosecution under the Controlled Substance Act

DOCUMENTATION FOR OPIOID PRESCRIBING

KATHY STONE

- ◆ Recommendations for information that should be included in the medical record when prescribing scheduled drugs
- ◆ Discussion of MS State Board of Medical Licensure position
- ◆ Discussion of CDC guidelines and DEA requirements



MISSISSIPPI ACADEMY OF FAMILY PHYSICIANS

FALL INTENSIVE: INFORMED OPIOID PRESCRIBING

SATURDAY, NOVEMBER 2, 2019 | 8:30 AM - 4 PM

WESTIN HOTEL | 407 S. CONGRESS ST, JACKSON

GET YOUR REQUIRED EDUCATION ON CONTROLLED SUBSTANCES. Fall Intensive: Informed Opioid Prescribing is a 1-day seminar meant to allow physicians to meet their education requirements under the Mississippi State Board of Medical Licensure's Rules, Part 2610, Chapter 2, Rule 2.1, which states that "for every Mississippi licensee with an active DEA certificate, five hours must be related to the prescribing of medications with an emphasis on controlled substances." This requirement renews every two years.

SCHEDULE

Registration: 8 am. Exhibits Open: 8 am - 4 pm
Sessions: 8:30 am - 4 pm

ACCREDITATION

Application for CME credit is being filed with the American Academy of Family Physicians. Determination of hours of credit is pending.

REGISTRATION FEES

Registration fee of \$225 for members/\$325 for non-members includes meals, breaks and conference materials. Resident member fee is \$100. On October 15, the member and non-member fee will rise by \$50.

ACCOMMODATIONS

The Westin Jackson is located at 407 South Congress Street in Downtown Jackson. The 9-story Westin features an in-house restaurant and spa. **MAFP rate is \$139 plus tax per night.** Please make reservations by calling 800-937-8461. Remember to mention MAFP to receive our group rate. The room block deadline is Friday, October 18.

ONLINE REGISTRATION

www.msafp.org/intensive

Name: _____

Clinic: _____

Address: _____

City/State/Zip: _____

Cell Phone: _____

E-mail: _____

Registration Fees Early Bird Regular

- MAFP Member \$225 \$275
- MAFP Resident Member \$100 \$100
- Non-Member \$325 \$375
- Syllabus Hard Copy \$100 \$100
(Online syllabus is free) (Before Oct. 15) (Oct. 15 and after)

Total Due \$ _____

Credit Card Information:

Name Printed on Card: _____

Signature: _____

Billing Address: _____

City/State/Zip: _____

Type of Credit Card:

- AMEX Discover Master Card Visa

Card #: _____

Expiration Date: _____ Authorization #: _____

Amount of Payment: \$ _____

Refunds: Payment is due upon registration. Refunds will be made upon written request to the MAFP Office, minus a \$50 administrative fee, if received by Oct. 15. After that date no refunds will be granted.

Please complete form and return by mail, e-mail or fax with payment to the address below.